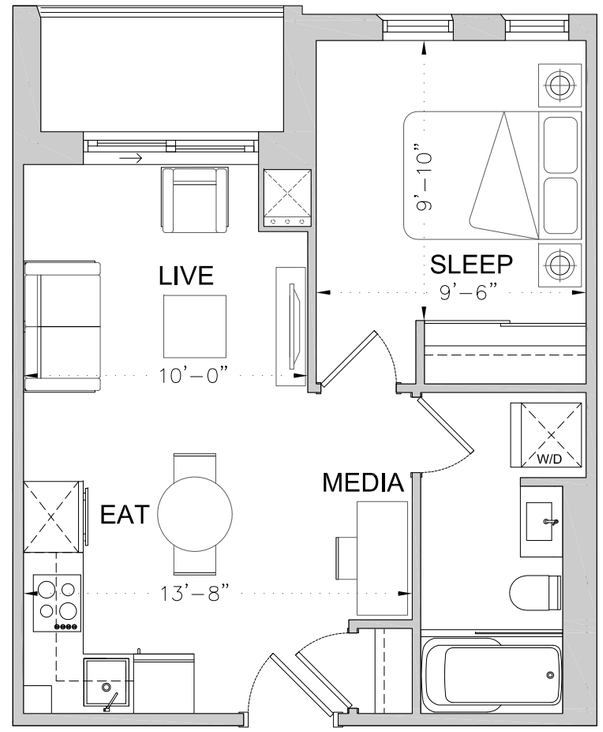

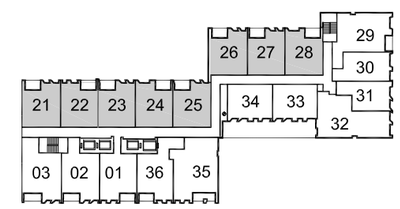

KEY PLAN - Lower Floors

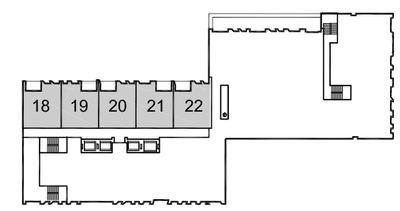

KEY PLAN Floor 2

Portland 'A'

1 Bedroom
463 sf - 511 sf
Scale 3/16"=1'-0"

All dimensions, specifications and drawings are approximate. Furniture not included. Actual square footage may vary from the stated floorplan. Floorplans may be mirror image of what is shown. E. & O. E.
The size, location and/or configuration of the windows shown in this Schedule "A" may be changed, varied or mirrored.